Certificate of Analysis

For Laboratory use only

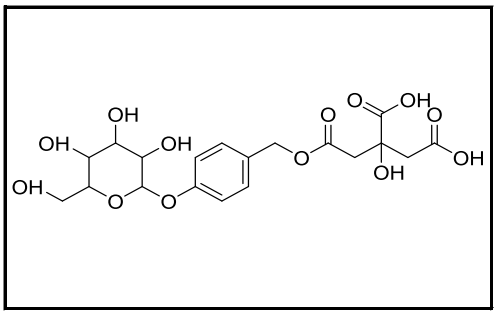


| | |
|---|---|
| **中文名称** | 巴利森苷E |
| **ENGLISH NAME** | Parishin E |
| **等级 STANDARD TYPE** | |
| **批号 LOT NUMBER** | HP265839 |
| **报告日期 REPORT DATE** | |

| | |
|---|---|
| **别名CHEMICAL NAMES** | Parishin E |
| **分子式 M.F** | C19H24O13 |
| **分子量 M.W** | 460.388 |
| **CAS NUMBER** | 952068-57-4 |

| | | | |
|---|---|---|---|
| **贮存条件 STORAGE** | powder | -20℃ | 3years |
| | | 2-8℃ | 2years |
| | In solvent | -80℃ | 6 months |
| | | -20℃ | 1 months |

**备注 WARM NOTICE:** When publishing,please cite as : ***chemical name*** was purchased from **Herbest** (Baoji Herbest Bio-Tech Co.,Ltd )

**检测结果 ANALYTICAL RESULTS**

| 检测项目 TEST | 指标 SPECIFICATION | 检测结果 RESULT |
|---|---|---|
| 液相 HPLC | N/A | 98.00% |
| 核磁 NMR | Conforms to structure | Conforms to structure |
| 质谱 Mass | Conforms | Conforms |
| 外观 Appearance | N/A | White powder |

**Authorized Signature:**

**Baoji Herbest Bio-Tech Co.,Ltd**

Tel: +86-917-8888998 www.chem-tcm.com Email: root@herbest.cn